Exemples de dessins

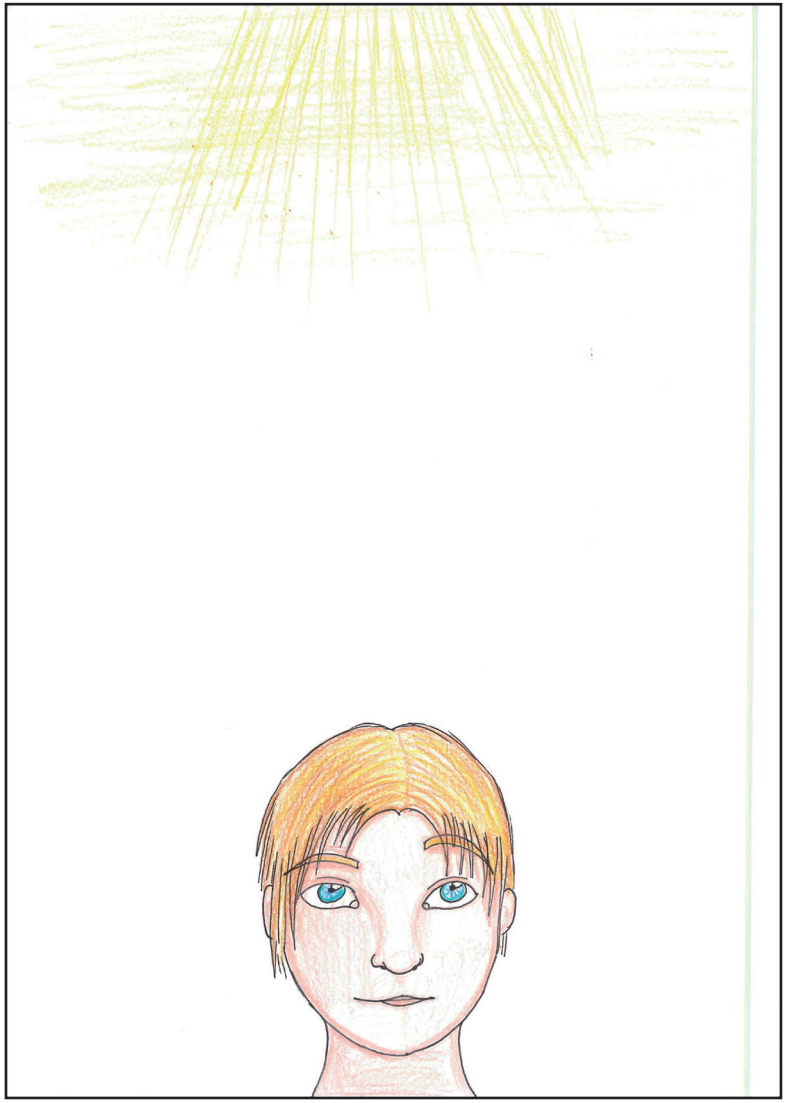

Enoha, 12 ans

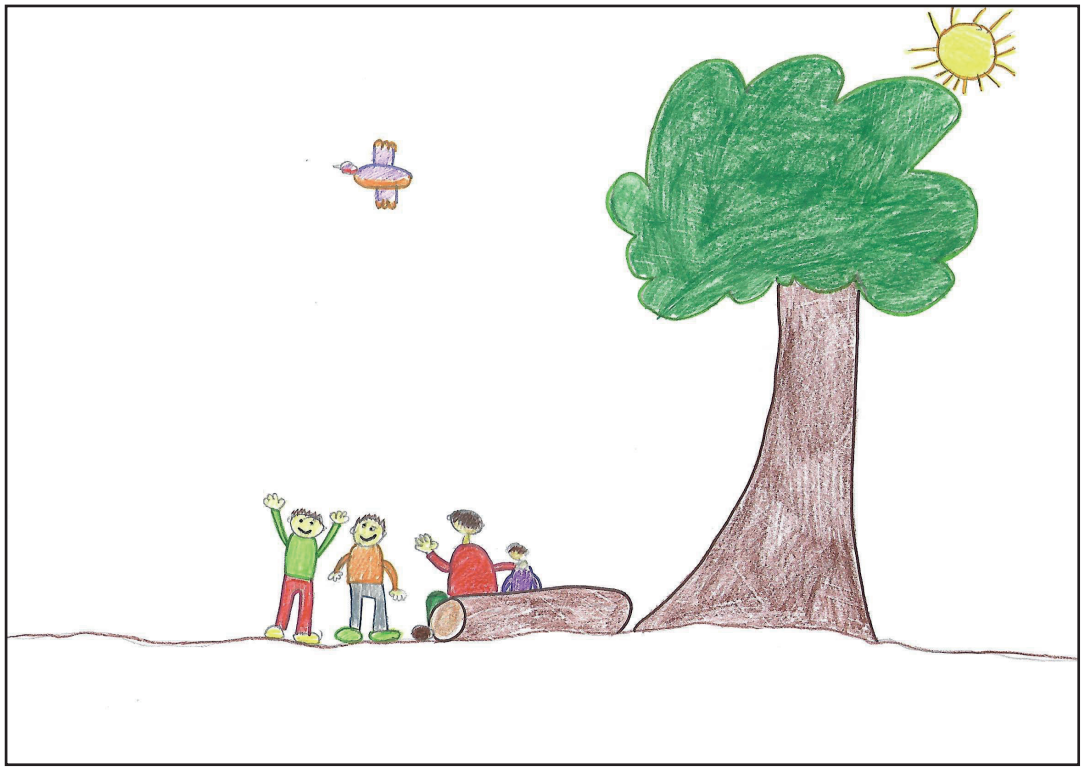

Bastien, 10 ans

Aurélien, 8 ans